

7.1.4. Water conservation facilities available in the Institution:

1. Rain water harvesting

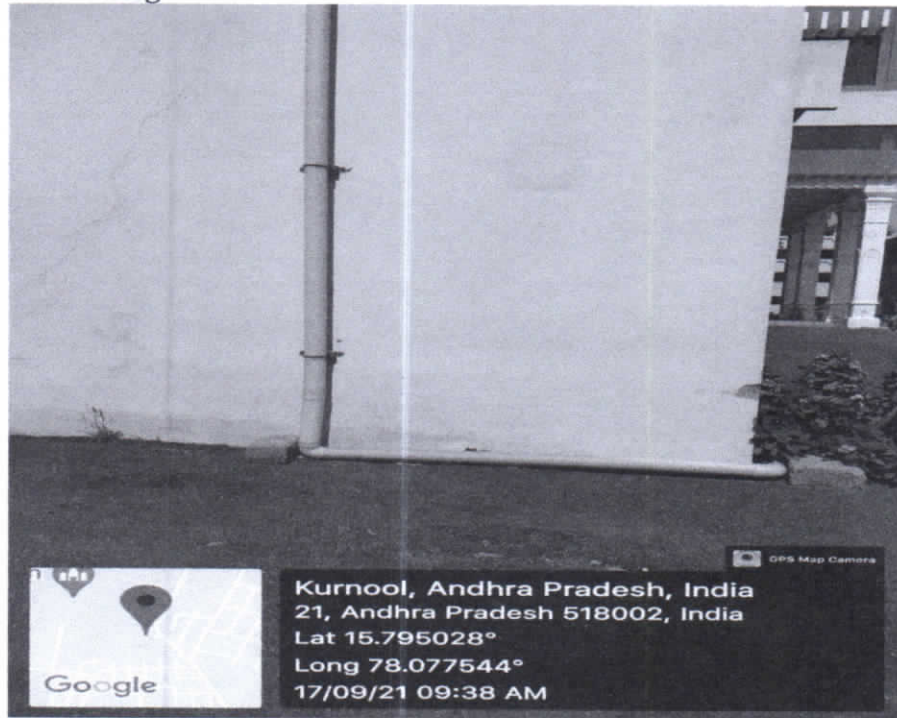

2. Borewell /Open well recharge



Kishna 2/11/21
PRINCIPAL
RAVINDRA COLLEGE OF
ENGINEERING FOR WOMEN
Pasupula(V), Nanakur Road,
Near Venkayapalli, KURNOOL-518 002

3. Construction of tanks and bunds

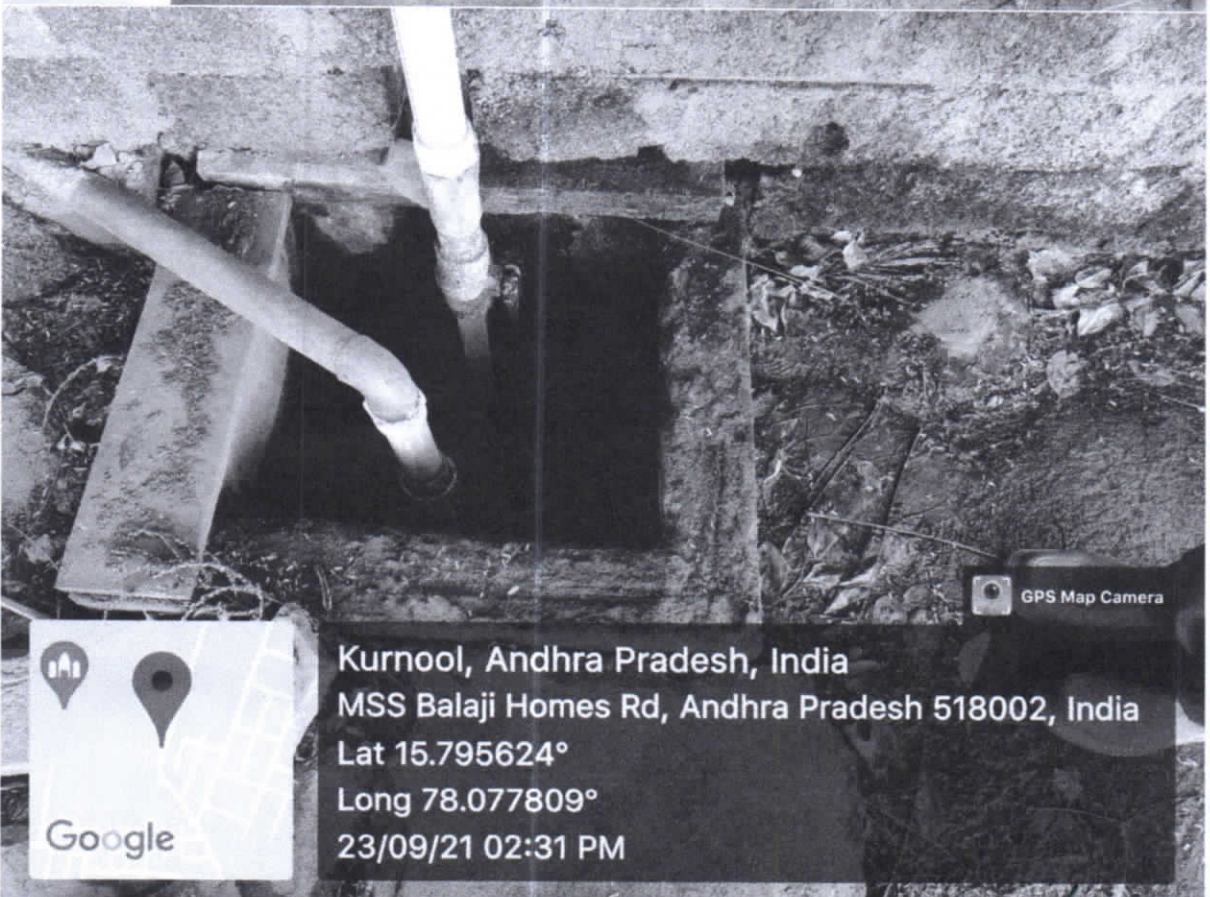
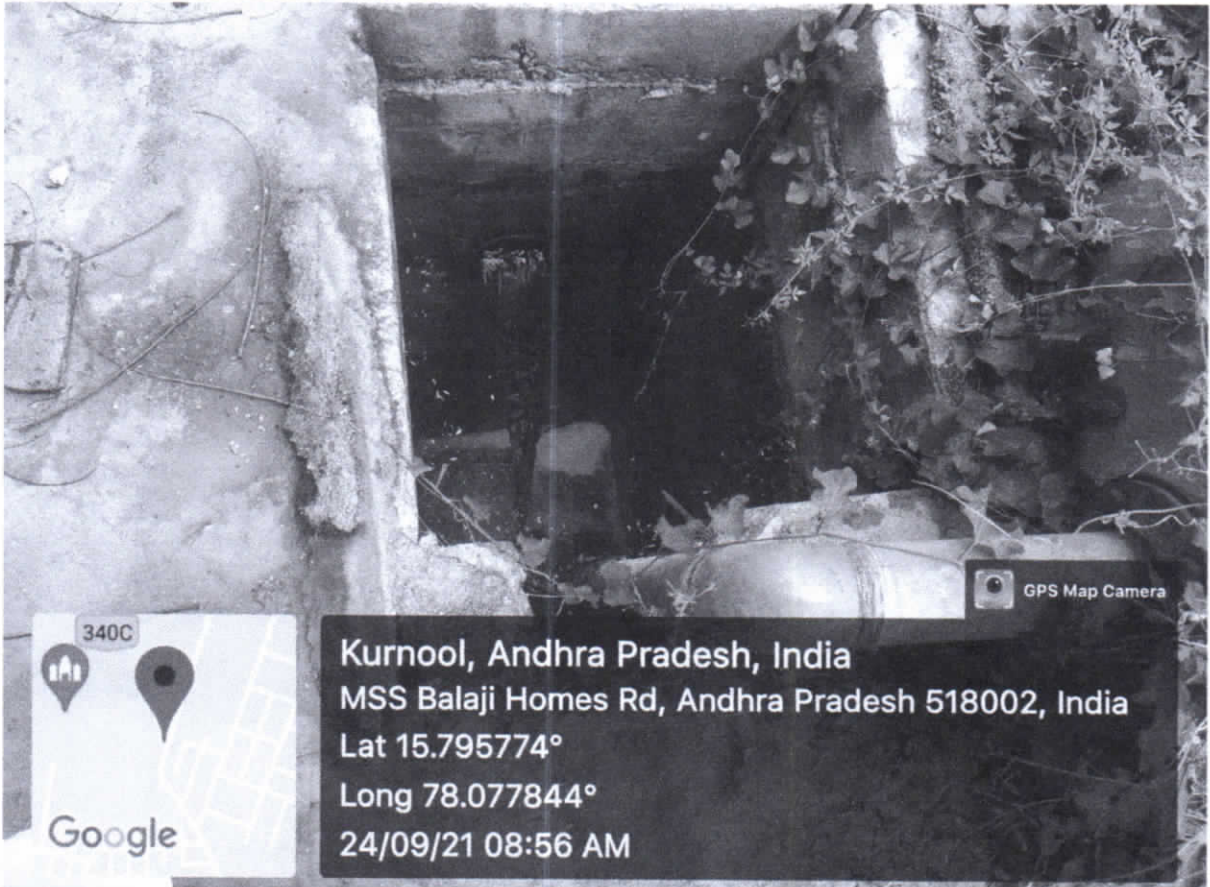

4. Maintenance of water bodies and distribution system in the campus
Geo tagged photos of Water Cooler

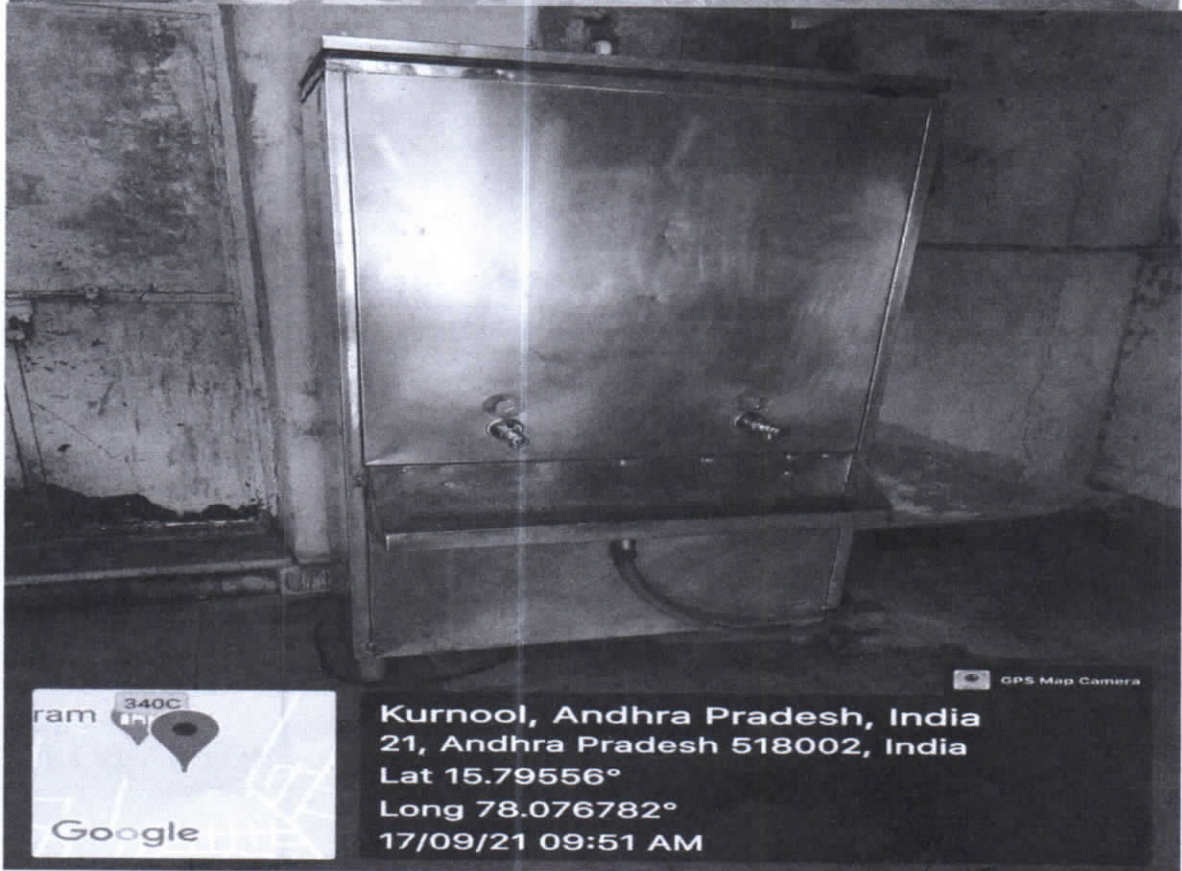
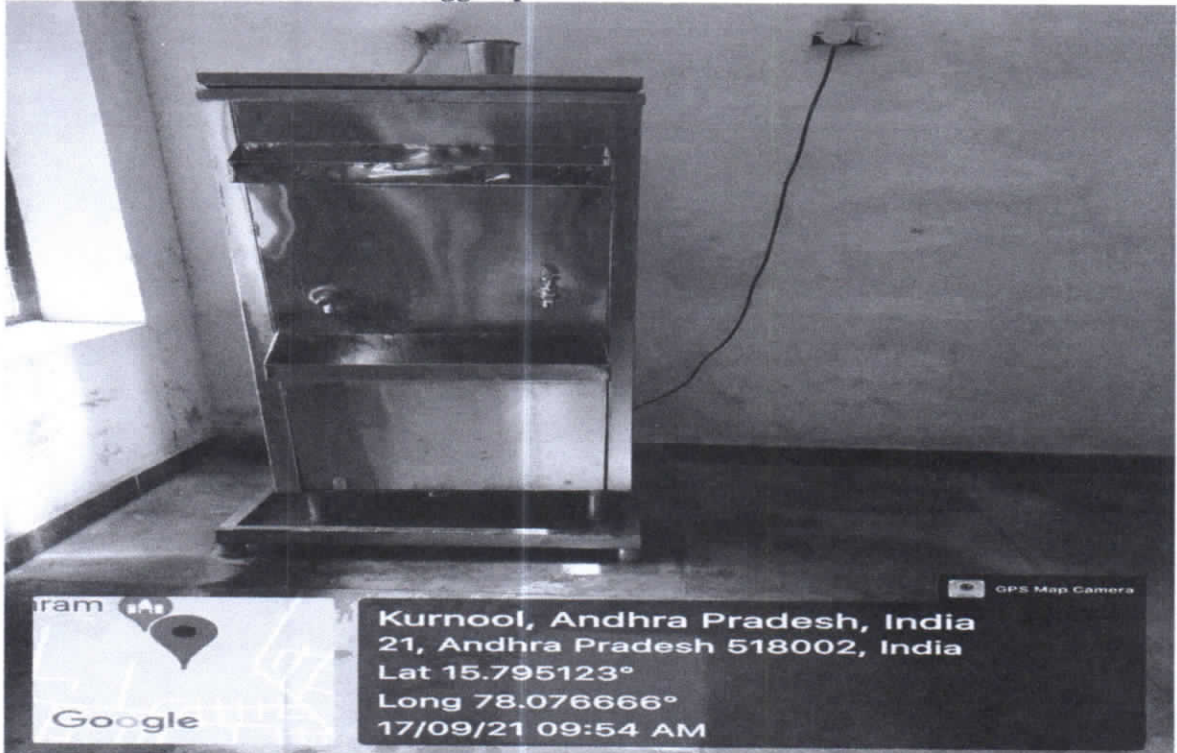

reshmy 21/11/21
PRINCIPAL
RAVINDRA COLLEGE OF
ENGINEERING FOR WOMEN
Pasupula(V), Nandamuri Road,
Near Venkayapalli, Kurnool-518002

7.1.4. Water conservation facilities available in the Institution:

INDEX

Sl.No	CONTENT
1	Water conservation policy
2	Audit statement for water conservation facility

1. Water conservation policy

RCEW is zero water discharged in the campus, which means that no waste water is discharged in the open area and all the water is discharged into the municipality sewage lines.

RCEW strives towards developing water conservation and water efficiency through following strategies:

1. Promote water efficiency practices to the institution stake holders
2. Monitor and minimise the institutions water consumption.
3. Regularly reviews oppurtunities to install alternative water systems on campus wherever feasible.
4. Sustain implementation of innovative water-efficient technologies such as rainwater conservation. Campus encourages efforts of students, faculty and staff to implement sustainable water conservation system.
5. The students knowledge regarding the scope and operations of rainwater harvesting and conservation techniques used in our institutions are enhanced through NSS activities.

PRINCIPAL
RAVINDRA COLLEGE OF
ENGINEERING FOR WOMEN
Pasupula(V), Nandigam Road,
Near Venkayapalli, KURNOOL-518 001

SANITORY CERTIFICATE

I hereby declare that I have visited **Ravindra College of Engineering for Women** located in Pasupula (v), Nandikotkur Road, Kurnool, found that the campus and the surrounding are conducive for the student and the staff. Each of the several classes are sufficient for the maximum number of pupils. The classrooms are spacious, properly ventilated and kept clean. The latrines and urinals are provided adequately and maintained well. There is sufficient amount of drinking water available in all aspect and the sanitization is found to be good.



Panchayat Secretary
Pasupala Gram Panchayat
Kurnool (MT)



21/11/21

PRINCIPAL
RAVINDRA COLLEGE OF
ENGINEERING FOR WOMEN
Pasupula(V), Nandikotkur Road,
Near Venkayapalli, KURNIOL-518 001

Date:15/09/2021

TO WHOM SO EVER IT MAY CONCERN

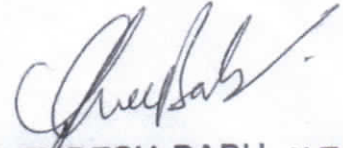
This is to certify that we have verified and gone through Ravindra College of Engineering for Women, Kurnool. A proper sewage disposal system has been put in place along with good barrier free environment. All weather approach road has been laid across the campus and also toilets have been created for physically challenged people in the campus.



C.SURESH BABU, M.Tech
Kuda Licensed Structural Engineer
Registration No:LTP00010/KUDA/2018
KURNOOL-518 001.
Mobile No:77991 70969



— **PRINCIPAL**
RAVINDRA COLLEGE OF
ENGINEERING FOR WOMEN
Pasupula(V), Nanamkur Road,
Near Venkayapalli, KURNOOL-518 002

RAVINDRA COLLEGE OF ENGINEERING FOR WOMEN

(Sri Sai Krishna Educational Society)

Pasupala(V)Venkaya Palli

Kurnool

24

Income & Expenditure Statement

1-Apr-2016 to 31-Mar-2017

16-17

Particulars	1-Apr-2016 to 31-Mar-2017	Particulars	1-Apr-2016 to 31-Mar-2017
Direct Expenses	5,22,30,448.88	Direct Incomes	5,22,53,876.66
Hostel Maintanance Exp	86,83,517.00	Accured Interest	10,000.00
Salaries	2,30,83,803.00	Bus Fee	20,66,400.00
Advertisement	2,41,976.00	Hostel Fee	1,43,20,064.25
Affiliation Fee	1,63,350.00	Interest Received	1,50,600.91
A.I.C.T.E	1,00,000.00	Jntu Fees	21,83,350.00
Audit Fee	45,000.00	Miscelleneous Income	79,461.50
Bank Charges	3,26,163.61	Tution Fee	<u>3,34,44,000.00</u>
Building Maintanance	9,47,192.00		
Computer Service Charges	37,450.00		
Cultural Exp	2,63,226.00		
Depreciation	60,88,906.27		
Electrical Goods	40,550.00		
Electricity Charges	17,05,501.00		
Gardening	1,84,650.00		
Insurance	3,68,146.00		
Interest on Loan	42,24,886.00		
Internet Charges	90,000.00		
ISTE	28,980.00		
J.N.T.U A/C	17,91,100.00		
Journals A/c	69,000.00		
Lab Maintanance	1,12,020.00		
Merit Rewards	25,000.00		
Misc Expences	2,18,126.00		
Newspaper	22,737.00		
Postage	90,992.00		
Printing & Stationary	1,68,450.00		
Property Tax	2,17,848.00		
Provident Fund	5,13,108.00		
Repairs & Maintanance	2,27,820.00		
Seminar Programmes	1,68,195.00		
Telephone Charges	3,055.00		
Transport	1,313.00		
Travelling Exp	2,84,304.00		
Vehicle Maintanance	16,94,084.00		
Excess of Income over Expenditure	23,427.78		
Total	5,22,53,876.66	Total	5,22,53,876.66

For Sri Sai Krishna Educational Society

G. Fullanah

Secretary & Correspondent

11/11/24
PRINCIPAL
RAVINDRA COLLEGE OF
ENGINEERING FOR WOMEN
 Pasupala(V), Nandikotkur Road,
 Near Venkavapalli, KURNOL - 518002



RAVINDRA COLLEGE OF ENGINEERING FOR WOMEN

(Sri Sai Krishna Educational Society)
Pasupala(V)Venkaya Palli
Kurnool

26

17-18

Income & Expenditure Statement

1-Apr-2017 to 31-Mar-2018

Particulars	1-Apr-2017 to 31-Mar-2018	Particulars	1-Apr-2017 to 31-Mar-2018
Direct Expenses	4,80,12,307.78	Direct Incomes	4,80,44,959.75
Hostel Maintanance Exp	78,59,723.00	Bus Fee	11,68,300.00
Salaries	2,08,42,455.00	Hostel Fee	1,02,65,450.00
Advertisment.	1,47,765.00	Jntu Fees	12,58,944.75
A.I.C.T.E	75,000.00	Miscellaneous Income	21,265.00
Audit Fee & Exp	50,000.00	Tution Fee	<u>3,53,31,000.00</u>
Bank Charges	1,33,312.10		
Building Maintanance	8,81,547.00		
Computer Service Charges	9,450.00		
Cultural Exp	89,725.00		
Depreciation	61,02,214.68		
Electrical Goods	92,323.00		
Electricity Charges	12,72,898.00		
ESIC	1,35,779.00		
Gardening	1,01,270.00		
Generator Maintanance	1,42,145.00		
Insurance	6,26,222.00		
Interest on Loan	34,05,292.00		
Internet Charges	4,92,394.00		
J.N.T.U A/C	16,75,550.00		
Journals A/c	70,800.00		
Lab Maintanance	75,028.00		
Merit Rewards	22,000.00		
Misc Expences	3,14,833.00		
Newspaper	4,511.00		
Placement Exp	1,18,594.00		
Postage	27,436.00		
Printing & Stationary	1,20,220.00		
Processing Charges	80,500.00		
Professional Charges	12,000.00		
Property Tax	2,28,740.00		
Provident Fund	5,12,828.00		
Repairs & Maintanance	2,47,932.00		
Seminar Programmes	1,14,584.00		
Student Activities	2,06,560.00		
Telephone Charges	3,125.00		
Transport	3,823.00		
Travelling Exp	1,87,247.00		
Vehicle Maintanance	<u>15,26,482.00</u>		
Excess of Income over Expenditure	32,651.97		
Total	4,80,44,959.75	Total	4,80,44,959.75

For Sri Sai Krishna Educational Society

K.Srinivas
11/11/21

[Signature]

Secretary & Correspondent



PRINCIPAL
RAVINDRA COLLEGE OF
ENGINEERING FOR WOMEN
Pasupala(V), Nandikotkur Road,
Near Venkayapalli, KURNOOL-518002

RAVINDRA COLLEGE OF ENGINEERING FOR WOMEN
(SRI SAI KRISHNA EDUCATIONAL SOCIETY)
PASUPALA (V), KURNOOL.
INCOME & EXPENDITURE STATEMENT AS ON 31.03.2019

18-19

EXPENITURE	AMOUNT	INCOME	AMOUNT
Advertisement	5,90,132.00	Bus Fee	10,78,150.00
Affiliation And Processing Fee	2,90,250.00	Hostel Fee	1,26,40,498.10
AFRC Fee	18,000.00	Interest Received	28,827.00
Audit Fee	19,750.00	JNTU Fees	16,16,970.00
Bank Charges	1,15,391.39	Misc. Income	23,20,352.00
Building Maintenance	21,54,195.00	Tuition Fee	3,86,20,000.00
Computer Service Charges	1,06,950.00		
Games And Sports	4,89,177.00		
Depreciation	66,42,426.38		
Electrical Goods	1,49,415.00		
Electricity Charges	16,32,437.00		
ESIC	84,275.00		
Generator Maintanence	4,26,220.00		
Hostel Maintenance	85,07,094.00		
Insurance	4,01,040.00		
Interest on Loan	33,84,993.00		
Internet Charges	8,16,500.00		
JNTU Fee	8,43,200.00		
Journals And Periodicals	96,400.00		
Lab & Engg Workshop Maintanence	11,50,250.00		
Library Exp	1,12,540.00		
Maintenance Of Garden	3,29,877.00		
Miss.Exp	4,84,213.00		
News Papers	5,933.00		
Palcement & Training Exp	4,63,800.00		
Postage	1,01,556.00		
Printing & Statinery Exp	5,04,261.00		
Profeesional Harges	41,300.00		
Provident Fund	2,67,579.00		
Repairs & Maintenance Of Furniture	9,97,132.00		
Salaries	2,18,21,211.00		
Securiy Staff	13,31,791.00		
Seminar Programmes	3,42,500.00		
Softwarte Charges	11,500.00		
Student Activities	3,57,637.00		
Telephone Charges	43,752.00		
Transport	1,18,895.50		
Trvelling & Conveyance	6,77,340.00		
Vehicle Mianentanence	3,48,566.00		
Excess of Income over Expenditure	25,317.83		
TOTAL	5,63,04,797.10	TOTAL	5,63,04,797.10

For Sri Sai Krishna Educational Society

G. Fullariah
 Secretary & Correspondent

Krishna
 RAVINDRA COLLEGE OF
 ENGINEERING FOR WOMEN
 Pasupala(V), Nandikotkur Road,
 Near Venkayapalli, KURNOOL-518002

The above statement is True and Fair to
 the best of my knowledge and as per the
 information furnished to me

CA. K.V. KRISHNAIAH



RAVINDRA COLLEGE OF ENGINEERING FOR WOMEN

(Sri Sai Krishna Educational Society)
Pasupala(V)Venkaya Palli
Kurnool

19-20

Income and Expenditure Statement

1-Apr-2019 to 31-Mar-2020

Particulars	1-Apr-2019 to 31-Mar-2020	Particulars	1-Apr-2019 to 31-Mar-2020
Direct Expenses	6,03,69,265.07	Direct Incomes	6,04,22,014.00
Hostel Maintenance Exp	99,06,578.00	Bus Fee	20,06,000.00
Salaries	2,18,75,019.00	Hostel Fee	1,61,01,550.00
Advertisement	7,32,475.00	Interest Received	13,129.00
Affiliation Fee and Processing Fee	1,41,300.00	Jntu Fees	25,33,250.00
A.I.C.T.E	1,55,000.00	Miscellaneous Income	9,24,085.00
Audit Fee & Exp	1,95,000.00	Tution Fee	<u>3,88,44,000.00</u>
Bank Charges	1,42,670.99		
Building Maintenance	22,25,149.00		
Computer Service Charges	1,07,111.00		
Depreciation	67,88,710.70		
Electrical Goods	3,50,042.00		
Electricity Charges	16,50,821.00		
ESIC	65,547.00		
Function & Celebrations	3,93,197.00		
Games and Sports	1,44,327.00		
Gardening	7,54,060.00		
Generator Maintenance	9,25,685.00		
Insurance	4,16,409.00		
Interest on Loan	27,37,083.00		
Internet Charges	7,43,318.00		
ISO Certificate	28,320.00		
J.N.T.U A/C	8,01,450.00		
Journals A/c	85,420.00		
Lab Maintenance	3,54,300.00		
Library Exp	1,84,700.00		
Misc Expences	4,25,603.00		
Newspaper	7,500.00		
Placement Exp	8,12,891.00		
Postage	1,96,840.00		
Printing & Stationary	5,53,910.00		
Processing Charges	90,250.00		
Professional Charges	2,44,300.00		
Property Tax	8,61,412.00		
Provident Fund	3,75,047.00		
Repairs & Maintenance	12,36,736.00		
Security Staff	14,66,099.38		
Software Charges	20,000.00		
Student Activities	4,71,305.00		
Telephone Charges	74,059.00		
Transport	1,19,500.00		
Travelling Exp	6,58,761.00		
Vehicle Maintenance	3,52,530.00		
Work Shops & Seminar Programmes	<u>4,98,829.00</u>		
Excess of income over expenditure	52,748.93		
Total	6,04,22,014.00	Total	6,04,22,014.00

KSRMA 11/11/21

PRINCIPAL
RAVINDRA COLLEGE OF ENGINEERING FOR WOMEN
For Sri Sai Krishna Educational Society
Pasupala(V) Nandikotkur Road
Near Venkavapalli KURNOOL-518052



[Signature]
Secretary & Correspondent

RAVINDRA COLLEGE OF ENGINEERING FOR WOMEN

PASUPULA (V), KURNOOL

20-21

INCOME AND EXPENDITURE STATEMENT FOR THE YEAR ENDING 31.3.2021 (PROVISIONAL)

PARTICULARS	AMOUNT	PARTICULARS	AMOUNT
Direct Expenses		Direct Incomes	
Advertisement	120000.00	Interest Received	4594.00
Audit Fee	70000.00	JNTU Fees	1004550.00
AICTE	69200.00	Misc income	979375.00
Affiliation & Processing	150000.00	Tuition Fee	33377000.00
Bank Charges	94947.40	Hostel fee	12,789,200.00
Building Maintanance	1269870.00	Bus Fee	1970450.00
Functions & celebration	135500.00		
Faculty Development	57600.00		
Depreciation	6095333.89		
Electrical Goods	1122603.00		
Electricity charges	395009.00		
Fee Refund	181060.00		
ESIC	48696.00		
Generator Maintanance	152800.00		
Games & Sports	247600.00		
Insurance	290660.00		
Interest on Loan	2434289.00		
Internet Charges	345600.00		
JNTU Fee	2757450.00		
Lab & Engg Workshop	168984.00		
Library Exp	84725.00		
Maintanance of Garden	2305100.00		
Misc. Exp..	315997.00		
Newspaper	8400.00		
NBA Charges	165200.00		
processing fee	105000.00		
Placement &			
training/trvelling exp	767720.00		
Postage	201630.00		
Printing &	1234000.00		
Professional Charges	163200.00		
Provident Fund	321816.00		
Salaries	18055890.00		
Security staff	747533		
Seminar Programmes	140430.00		
Student activities	46300.00		
Repairs& maintanance	298560.00		
Research & Development	202500.00		
software charges	40000		
Telephone Charges	45600.00		
Transport Exp	124000.00		
Vehicle Maintenance	222915.00		
water supply	40000.00		
Hostel exp	7801412.00		
Excess of income over	2480038.71		
TOTAL	50,125,169.00	TOTAL	50,125,169.00

PRINCIPAL
RAVINDRA COLLEGE OF
ENGINEERING FOR WOMEN
 Pasupula(V), Nandikotkur Road,
 Near Venkavapalli, KURNOOL - 518012

